SILVER | Top 15%
ecovadis
Sustainability Rating
MAR 2025

SUSTAINABILITY EXCELLENCE

AMIT MARINE LIMITED

KSA, BAHRAIN, LEBANON & UAE

amitmarineltd

mercurymarineksa

mercurymarinebahrain

FROM HIGH SEAS
TO HIGHER GROUNDS

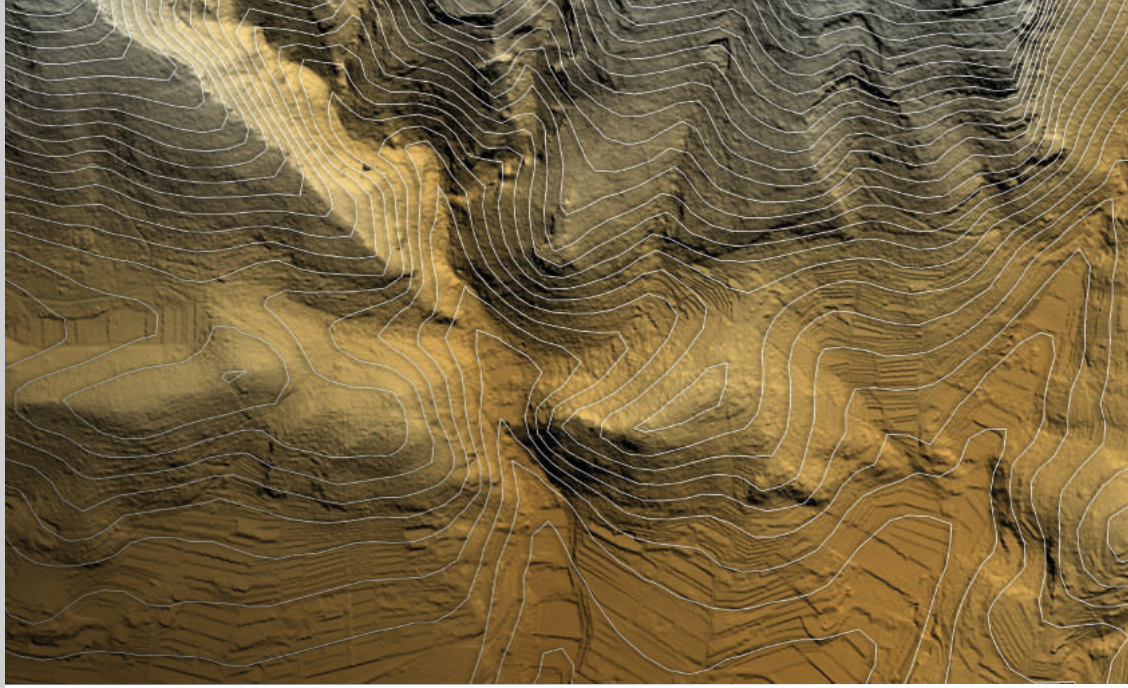

OUR IDENTITY

AMIT INTERNATIONAL GROUP FZE is synonymous with four decades of heritage, excellence, ambition, integrity and determination. Founded and headquartered in the United Arab Emirates since 1981, **AMIT INTERNATIONAL GROUP FZE** (AIG) has navigated through intense tides of challenges and growth by its founding father **ABDULLA MOHAMMED IBRAHIM**, a veteran Sea-Captain.

Today, with **45 years** of glorious existence and with global footprints across Middle East and Southern Asia, AIG continues to be the region's leading enterprise for modern marine and land technologies. With a humble beginning to cater to the burgeoning demand for modern marine equipment in the region with a strong maritime tradition, AIG has formed many successful milestones along its journey.

To provide solutions to the toughest challenges, AIG does things differently, creatively and vigorously, supported by a highly qualified team of dedicated professionals, that drives on a culture of Innovation and Strategic Decision Making.

AIG's unparalleled experience, revolutionary portfolio of technologies, state-of-the-art prouct- service ecosystem, and relentless focus on infrastructure & sustainability provide its customers with flexibility and safety, regardless of the market conditions, while reinstating AIG as an unparalleled market player.

AMIT EXECUTIVE LEADERSHIP

AMIT INTERNATIONAL GROUP FZE (AIG) takes pride and honor being aligned with UAE's aspiration of pioneering modern thoughts and revolutionary transformations. The visionary Group Leadership has undeniably entrenched AIG's DNA with empowering & engaging people, transparency in communications, and dynamic innovations, whilst being rooted to the cultural and moral heritage.

"The landscape of marine and outdoor industry is shifting with the technological advancement. Having Sea and Trading in our DNA, we, the people of **AMIT INTERNATIONAL GROUP**, have earned globally renowned brands as partners to import, export and distribute products & services from Marine & Navigation to Water sport, Outdoor recreation, and Fitness sectors."

-ABDULLA MOHAMED IBRAHIM
FOUNDER & GROUP CHAIRMAN

ABDULLA MOHAMED IBRAHIM
FOUNDER & GROUP CHAIRMAN

ABDULAZIZ ABDULLA
GROUP MANAGING DIRECTOR

FARIS ABDULLA
DEPUTY CEO

S. JOSEPH
GROUP EXECUTIVE DIRECTOR

OUR MISSION, VISION & CORPORATE VALUES

AMIT INTERNATIONAL GROUP FZE strives for excellence through its customer and constituent centric approach. The company's nucleus is engineered around the strategic growth of the business and its people. Through Vision, Motivation and Ideation, AIG prides itself of a culture where 'techno-logistic' infrastructure and customer experience work symbiotically, in tandem with sustainability and innovation.

MISSION

We are committed to bringing superior products and quality services that will inspire and enrich our customers' lives and contribute to a sustainable future.

VISION

To make meaningful contributions to people's lives, through offering products and services that are reflective of our culture of quality, customer care and aspirations for a sustainable future.

CORPORATE VALUES

AGILITY

Change is the only constant. It is our ability to quickly adapt and use agile practices to continually deliver innovative, high-quality products and services in order to stay ahead of the curve.

INNOVATION

Innovation has always been a driving force of our organization. We believe in pursuing unique ideas, followed by research and initiating a proactive action, leading to a new milestone.

INTEGRITY

Adherence to moral and ethical principles, transparency & fairness in what we believe, communicate and act, and making impactful & sound decisions are our top priorities.

EXCELLENCE

Our belief in Excellence reflects our unyielding passion and unfaltering commitment to strive for the best solution, while looking for opportunities to learn and evolve, and setting highest qualitative measures.

DIVERSITY

As a team, we continue to build an inclusive atmosphere that encourages, supports, and celebrates the uniqueness and beauty of diverse idea and culture.

OUR BRANDS

A fearless ambition has made **AMIT INTERNATIONAL GROUP FZE** prominent in different areas of marine and land technology. AIG's strong and ever-growing distribution network is spread across the UAE, Saudi Arabia, India and Bangladesh with business specialties in every region. Over the years, AIG has continued to grow and develop keeping expertise and excellence at its core, resulting the partner brands in achieving success and earn glorious business weighted milestones.

AMIT INTERNATIONAL GROUP's brands, pillar a wide array of revolutionary product lines and services in the Marine, Navigation, Aviation, Land and Water sports, Outdoor Adventures, Fitness sectors, Home & Personal Care Products & Services across various regions.

OUR DIVISIONS

COMMERCIAL & LEISURE MARINE

UAE | KSA | INDIAN SUB-CONTINENT | SINGAPORE | BAHRAIN | LEBANON
SRI LANKA | GHANA

AMIT MARINE SERVICES FZE (UAE)
AMIT MARINE SERVICES LLP (INDIAN SUB CONTINENT)
AMIT MARINE SERVICES CO. (KSA)
AMIT MARINE SERVICES LANKA (PRIVATE) LIMITED
AMIT MARINE SERVICES LTD

AMIT MARINE LIMITED (KSA)
AMIT MARINE LIMITED W.L.L (BAHRAIN)
AMIT MARINE LIMITED LEBANON (LEBANON)
AMIT MARINE TRADING & SERVICES FZE (UAE)

AMIT ENGINEERING FZE (UAE)

AMIT INTERNATIONAL (SG) PTE. LTD. (SINGAPORE)

NAVIGATION & COMMUNICATION

MARITIME SATELLITE CONNECTIVITY SERVICES

MARINE AUTOMATION CONTROL SYSTEM

MARINE SAFETY LSA & FFA

DIVING EQUIPMENT SALES & SERVICE (COMMERCIAL & RECREATIONAL)

MARINE ENGINEERING & NEXT GENERATION PROPULSION SYSTEM

OUTBOARD & STRENDRIVE ENGINES, SPARE PARTS & ACCESSORIES

OUR DIVISIONS

RETAIL EXPERIENCE & SERVICES

UAE | KSA | INDIAN SUB-CONTINENT | MALDIVES

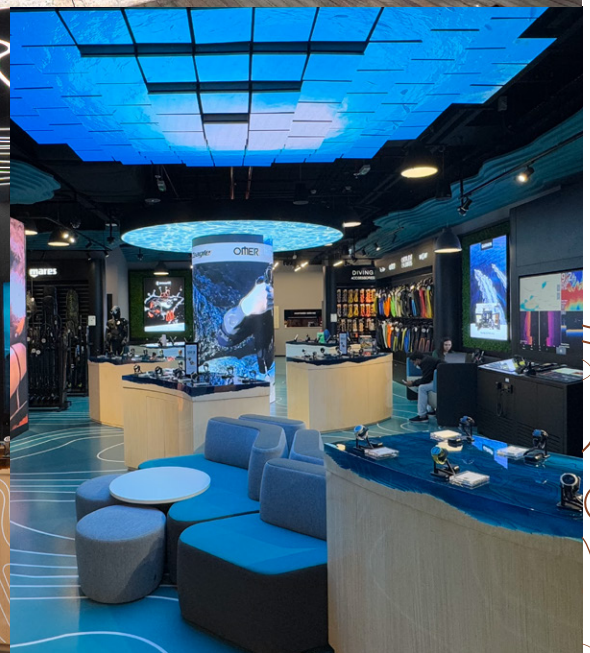

AMIT RETAIL (UAE,BANGLADESH,NEPAL,BHUTAN,MALDIVES,PAKISTAN)
AMIT TRADING CO (KSA)

AMIT CARE SERVICES LLC (UAE)

AMIT GPS & NAVIGATION LLP (INDIA)

FITNESS & WELLNESS

OUTDOOR ADVENTURE

RECREATIONAL MARINE EXPERIENCE

DIVING & WATERSPORTS

HOME & PERSONAL CARE PRODUCTS & SERVICES

www.amitmarineltd.com

AMIT MARINE LIMITED (KSA)

AMIT MARINE LIMITED, a brainchild of **AMIT MARINE SERVICES** and **MERCURY MARINE**, is poised to make a significant impact in the marine industry across the Kingdom of Saudi Arabia. As a proud member of the **AMIT INTERNATIONAL GROUP**, AMIT Marine Ltd. brings a legacy of innovation and maritime expertise to these new waters.

Combining the strengths of **AMIT MARINE SERVICES** and **MERCURY MARINE**, **AMIT MARINE LIMITED.** offers a comprehensive range of marine products, including outboard, electrical outboards, sterndrives, and inboard engines. Whether you're a water sports enthusiast or an experienced seafarer, you'll find top-tier solutions tailored to your needs.

In KSA, **AMIT MARINE LIMITED** continues the tradition of excellence established by its UAE counterparts. The company provides a diverse array of products and services, from diving equipment and navigation solutions to automation systems, marine safety gear, and Satellite Communication (SATCOM) solutions.

Empowered by Mercury Marine's advanced technology, **AMIT MARINE LIMITED** also delivers high-performance outboard and inboard motors designed to excel in the toughest environments.

AMIT MARINE LIMITED is dedicated to advancing the leisure marine engine and parts sector, providing a wide selection of engines, propellers, controls, and accessories. The company prioritizes sustainability, implementing eco-friendly practices throughout its supply chain to minimize environmental impact.

With a focus on cutting-edge technology and superior quality, **AMIT MARINE LIMITED** is set to lead the marine industry in KSA, continuing the proud legacy of its parent organizations and shaping the future of marine products and services.

www.amitmarineltd.com

AMIT MARINE LIMITED W.L.L. (BAHRAIN)

AMIT MARINE LIMITED W.L.L. Bahrain, a subsidiary of the AMIT International Group with over 44 years of excellence in the marine industry, is the authorized distributor of Mercury Marine in the Kingdom of Bahrain. The company offers the complete range of Mercury outboard, inboard, sterndrive, and electric propulsion systems, along with genuine parts, propellers, and control solutions.

With a dedicated presence in Manama, **AMIT MARINE LIMITED W.L.L.** Bahrain provides expert engine installation, certified servicing, and reliable after-sales support for both recreational and commercial vessels. Backed by decades of regional experience and global brand partnerships, AMIT ensures unmatched quality, performance, and support for Bahrain's marine sector.

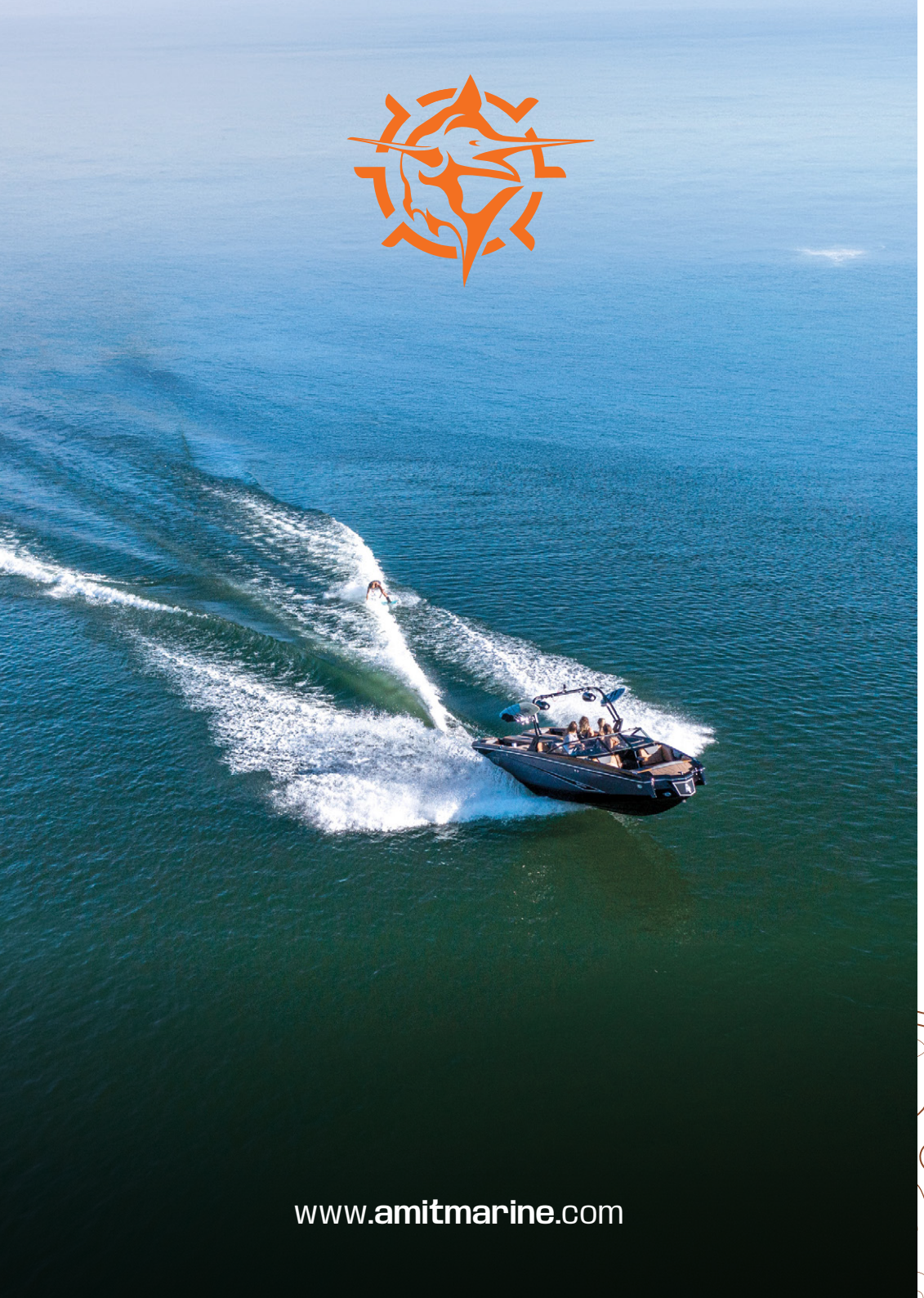

www.amitmarine.com

AMIT MARINE TRADING AND SERVICES FZE (UAE)

AMIT MARINE TRADING AND SERVICES FZE, a brainchild of **AMIT MARINE LIMITED** and **MERCURY MARINE**, is poised to make a significant impact in the marine industry across the United Arab Emirates. As a proud member of the **AMIT INTERNATIONAL GROUP**, **AMIT MARINE TRADING AND SERVICES** brings a legacy of innovation and maritime expertise to these new waters.

AMIT MARINE TRADING AND SERVICES FZE offers a comprehensive range of marine products. It includes sterndrives, ROS and APX Series and inboard engines. Whether you're a water sports enthusiast or an experienced seafarer, you'll find top-tier solutions tailored to your needs.

In UAE, **AMIT MARINE TRADING AND SERVICES FZE** continues the tradition of excellence established by its UAE counterparts. It delivers high-performance motors designed to excel in the toughest environments.

AMIT MARINE TRADING AND SERVICES FZE is dedicated to advancing the leisure marine engine and parts sector, providing a wide selection of engines, propellers, controls, and accessories. The company prioritizes sustainability, implementing eco-friendly practices throughout its supply chain to minimize environmental impact.

With a focus on cutting-edge technology and superior quality, **AMIT MARINE TRADING AND SERVICES FZE** is set to lead the marine industry in UAE, continuing the proud legacy of its parent organizations and shaping the future of marine products and services.

85 YEARS OF INNOVATION IN MARINE. INNUMERABLE MILESTONES AND AWARDS.

MERCURY MARINE is a leading global manufacturer of marine propulsion systems. Established in 1939, the company is renowned for its innovation, quality, and performance in the marine industry. The company offers a comprehensive range of outboard, inboard, and sterndrive engines, as well as parts and accessories designed to enhance the boating experience.

Creating **AMIT MARINE LTD.** with **MERCURY MARINE**'s support offers a strategic advantage when entering the markets in KSA & Bahrain. **MERCURY MARINE**, renowned for its cutting-edge propulsion systems, contributes the latest and most efficient outboard, inboard, and sterndrive engines, ensuring AML can offer superior performance and reliability to its customers.

By integrating **MERCURY MARINE**'s state-of-the-art propulsion systems, AML can offer a comprehensive portfolio of marine products. This synergy guarantees that customers have access to the highest quality equipment and services, catering to both recreational and commercial marine sectors.

AMIT MARINE LTD. will also benefit from **MERCURY MARINE**'s commitment to customer satisfaction, ensuring robust after-sales support. It can provide prompt and efficient maintenance, repair, and support services, thereby enhancing customer loyalty and retention.

By leveraging the combined strengths of AMS and **MERCURY MARINE**, AML is well-positioned to become a leading provider of marine solutions in KSA and Bahrain, offering unparalleled quality, innovation, and customer service.

GO BOLDLY
IS A CALL TO EXPLORE.

TO LET ADVENTURE BE YOUR GUIDE.
TO BE A PART OF SOMETHING BIGGER.

EFFICIENCY

- ADVANCE RANGE OPTIMIZATION.
- PRECISE CALIBRATION.
- RELIABLE & EFFICIENT

ULTRA • LOW EMISSION

MERCURY MARINE PRODUCTS

MERCURY MARINE's lineup of outboard, sterndrive, and specialty propulsion systems empowers AMIT MARINE LTD. to revolutionize the marine industry in KSA and Bahrain.

OUTBOARD ENGINES

VERADO® SERIES: 250 to 600 horsepower, known for quiet operation, fuel efficiency, and advanced technology–ideal for luxury yachts and high-performance boats.

300-250HP
4.6L V8

400-350HP
5.7L V10

600HP
7.6L V12

FOURSTROKE SERIES: 2.5 to 300 horsepower, reliable and efficient for various recreational boating needs.

150-75HP
INLINE 4

225-175HP
3.4L V6

250-300HP
4.6L V8

PRO XS® SERIES: 115 to 300 horsepower, offering unmatched acceleration and performance for fishing boats and pleasure crafts.

115-150HP
3.4L V6 AND 4.6L V8

175-300HP
5.7L V10

EXTRAORDINARY

ENGINEERING FOR
EXTRAORDINARY SPEED.

SEAPRO™ SERIES: 15 to 500 horsepower, robust and durable for demanding commercial operations.

15-25HP
4.6L V8

40-60HP
5.7L V10

75-150HP
INLINE 4

PROPELLERS

SPECIALTY PROPELLERS: Tempest, Vengeance, and Maximus series tailored for specific boating needs, optimizing speed, efficiency, and maneuverability.

MODERN PROPELLERS: Enertia, Revolution 4, and Fury series maximize speed, fuel efficiency, and handling precision.

ALUMINUM BOAT PROPELLERS: Black Max, Bravo Two, and SpitFire series ensure optimal performance and reliability for aluminum hulls.

By integrating **MERCURY MARINE**'s advanced propulsion systems, AML can lead the marine industry in KSA and Bahrain into a new era of performance, efficiency, and customer satisfaction.

BLACK

SPITFIRE

BRAVO FOUR S

EXPERIENCE

SHEER DISPLAY OF LUXURY,
COMFORT, POWER
AND FLEXIBILITY.

MERCURY MARINE SERVICES

MERCURY MARINE's lineup of outboard, sterndrive, and specialty propulsion systems empowers AMIT MARINE LTD. to revolutionize the marine industry in KSA and Bahrain.

MERCURY MARINE's service and maintenance offerings empower AML to set new standards in KSA and Bahrain's marine industry. MERCURY MARINE provides extensive support with online guides, manuals, and troubleshooting tools, ensuring customers can easily maintain and optimize their engines.

KEY FEATURES

WARRANTY COVERAGE: Comprehensive policies that enhance customer confidence.

PRECISION PARTS AND LUBRICANTS: Engineered to exacting standards for better performance and durability.

MAINTENANCE KITS AND ACCENT PANELS: Simplify tasks and allow for vessel customization.

USER-FRIENDLY GUIDES: Enable boat owners to perform routine upkeep confidently.

By integrating these capabilities, AML can deliver exceptional value, reliability, and customer satisfaction, setting a benchmark for excellence in KSA and Bahrain's marine markets.

MERCURY RACING

MERCURY RACING is known for transforming ideas into horsepower and speed, leveraging technology and creativity. MERCURY RACING invests in state-of-the-art facilities to maintain their reputation for excellence. Driven by passion for speed and racing, MERCURY RACING aims to keep customers at the forefront.

The MERCURY RACING Apex Series sets the standard for closed-course racing with real-world performance validation and over fifty years of innovation in high-speed engineering.

The R-Series outboards, tailored for the KSA and Bahrain markets, deliver high power density and reliability with exclusive designs and technology, offering a range of horsepower and gearcase configurations for unmatched speed and precision.

MERCURY RACING PRODUCTS

MERCURY RACING's premium products deliver unmatched performance and quality to customers in KSA and Bahrain, setting new marine industry standards.

The R-Series engines epitomize high-performance marine engineering, designed for extreme reliability, acceleration, and durability, catering to both enthusiasts and professional racers.

By leveraging these renowned products, AML positions itself as a leader in the KSA and Bahrain marine markets, dedicated to top-tier performance, innovation, and customer satisfaction. Embrace the power of MERCURY RACING–where speed meets precision, and every journey is an exhilarating pursuit of excellence.

MERCURY RACING SERVICES

MERCURY RACING offers comprehensive maintenance resources to help boat owners in KSA and Bahrain maintain and optimize their products. These resources include routine maintenance tips and troubleshooting guides to maximize performance and reliability.

By providing expert advice, MERCURY RACING boosts customer confidence and reinforces its reputation for quality and reliability in the marine industry.

LEGENDARY FOR EXCITEMENT

MERCURY MERCRUISER®

With over 50 years of innovation, **MERCRUISER®** engines are engineered for exceptional performance and ease of operation. Designed specifically for marine use, these engines are smooth, quiet, and easy to maintain, allowing you to focus on fun.

Built from advanced alloys and tested rigorously, **MERCRUISER®** engines offer unmatched reliability and durability. They combine noise reduction, high-performance features, and effortless maintenance, setting a new standard in boating excellence.

WHY MERCRUISER®

NOISE REDUCTION: Enjoy clear conversations and peace on the water with MerCruiser® engines' advanced sound-dampening technology.

PERFORMANCE: High-displacement engines and multi-port fuel injection provide responsive power and fuel efficiency for exhilarating acceleration.

EFFORTLESS OWNERSHIP: Redesigned for convenience, MerCruiser® engines feature centrally located, color-coded service points for easier maintenance.

DURABILITY: Tested rigorously, MerCruiser® engines are made from robust alloys and superior paints, ensuring long-lasting performance in tough conditions.

MERCURY SMARTCRAFT® ENHANCEMENTS

DIGITAL THROTTLE & SHIFT (DTS): Enjoy smooth shifting and instant throttle response for a responsive ride.

ACTIVE TRIM: Automatically adjusts trim levels for optimal efficiency and smooth trips.

JOYSTICK PILOTING: Navigate with intuitive joystick controls for digital anchoring and 360° maneuverability, including Auto Heading and Route features.

VESSELVIEW: Convert your helm into a command center with VesselView displays, integrating engine data, digital controls, navigation charts, sonar, and entertainment into a touchscreen interface.

STERNDRIVE AND INBOARD ENGINES

MERCRUISER® LINEUP: Includes Tow Sport engines and Mercury Diesel options, providing powerful performance and precise control for sports boats and luxury

MERCRUISER INBOARDS
6.2L

MERCRUISER INBOARDS
8.2L

MERCRUISER
8.2L

OUR GLOBAL LOCATIONS

AMIT INTERNATIONAL GROUP FZE AL SEEF OFFICE

P1,03-08-1ST FLOOR, MARSA AL SEEF, UMM HURAIR FIRST, DUBAI, UAE,
MONDAY - FRIDAY 8AM TO 5.30PM
(+971) 4 418 0550
info.uae@amitintl.com

AMIT INTERNATIONAL GROUP FZE DUBAI MARITIME CITY OFFICE & WAREHOUSES

#607, MARITIME BUSINESS CENTER (MBC), DUBAI MARITIME CITY, UAE,
MONDAY - FRIDAY 8AM TO 5.30PM
(+971) 4 401 1064

AMIT MARINE SERVICES FZE OFFICE, WORKSHOP, MARINE & DIVING SERVICE CENTRE

W-143A, DUBAI MARITIME CITY,
NEAR PORT RASHID RD, UAE
MONDAY - FRIDAY 8AM TO 5.30PM
(+971) 4 401 1099
sales@amitmarine.com

AMIT MARINE SERVICES FZE FUJAIRAH BRANCH

SAIF HAREB BUILDING, AL HAIL INDUSTRIAL,
AL HAIL, FUJAIRAH
SATURDAY - THURSDAY : 8AM TO 8PM
(+971) 50 455 4462
info.uae@amitintl.com

AMIT MARINE SERVICES CO.

SHOWROOM 37, AL- KHOBAR, AL-SEDFAH,
AUTO MOTO COMPLEX,
KING FAISAL IBN ABD AL AZIZ RD,
KINGDOM OF SAUDI ARABIA
(+966) 13 502 8999

AMIT MARINE SERVICES LLP INDIA

VASWANI CHAMBERS, #264, 2ND FLOOR DR.
ANNIE BESANT ROAD, WORLI COLONY,
MUMBAI-400030,
MAHARASHTRA, INDIA

AMIT INTERNATIONAL (SG) PTE LTD SINGAPORE BRANCH

10R ENTERPRISE ROAD, ENTERPRISE 10
SINGAPORE 627675
MONDAY - SATURDAY 8AM TO 8PM
(+69) 086 301 & +69 086 302
info.uae@amitintl.com

AMIT ENGINEERING FZE OFFICE, WORKSHOP & ZF MARINE AFTER SALES SERVICE CENTER

W-133, DUBAI MARITIME CITY,
P.O. BOX 1633-DUBAI, UAE
MONDAY - FRIDAY 7.30AM TO 5.00PM
(+971) 4 418 0500
info@amit-engineering.com

AMIT MARINE TRADING & SERVICES FZE

W-143A, DUBAI MARITIME CITY,
NEAR PORT RASHID RD, UAE
info@amitmarineltd.com

AMIT MARINE LIMITED JEDDAH - SHOWROOM

7035, JEDDAH, AL LOALOA DIST., ABDULLAH AL FAISEL, KINGDOM OF SAUDI ARABIA.
SUNDAY TO THURSDAY: 8:00AM TO 5:30PM
(+966) 13 502 8999
info@amitmarineltd.com

AMIT MARINE LIMITED - AL-KHOBAR - SHOWROOM

SHOWROOM 33-34, AL- KHOBAR,
AL-SEDFAH,AUTO MOTO COMPLEX,
KING FAISAL IBN ABD AL AZIZ RD,
KINGDOM OF SAUDI ARABIA
(+96)6 13 502 8999
www.amitmarineltd.com

AMIT MARINE LIMITED W.L.L

SHOWROOM 59 Z, ROAD 2403, BLOCK 624,
AL AKR AL GHARBI,
KINGDOM OF BAHRAIN
(+973) 1717 9191

AMIT RETAIL LLC DUBAI MARSA AL SEEF SHOWROOM & GARMIN SERVICE CENTRE

SHOP P1-08-03, MARSA AL SEEF,
UMM HURAIR FIRST, DUBAI, UAE,
MONDAY - SUNDAY 10AM TO 10PM
(+971) 4 418 0569
info@amitretail.com

AMIT RETAIL LLC AL RAS SHOWROOM & GARMIN & DIVING SERVICE CENTRE

NEAR ST. GEORGE HOTEL, DEIRA, DUBAI, UAE,
MONDAY - SATURDAY 8AM TO 8PM
(+971) 4 401 1000
info@amitretail.com

AMIT RETAIL LLC SHARJAH SHOWROOM

AL MAREIJA CORNICHE, LALCHAND BUILDING,
NEAR IRANIAN MOSQUE, SHARJAH, U.A.E
MONDAY - THURSDAY: 08:00 AM TO 01:00 PM, 03:00 PM TO 08:00 PM | FRIDAY: 08:00 AM TO 11:30 AM, 01:30 PM TO 08:00 PM | SATURDAY: 08:00 AM TO 01:00 PM, 03:00 PM TO 08:00 PM
(+971) 6 568 1212
amit.sharjah@amitintl.com

AMIT TRADING CO. - GARMIN SERVICE CENTER

OFFICE NO. 175 BUILDING NO. 2930
SECOND FLOOR NORTHERN RING ROAD EXIT 6
ALWADI, RIYADH 13313 SAUDI ARABIA
SATURDAY - THURSDAY: 08:00 AM TO 06:00 PM
(+966) 11 225 3777
info.ksa@amitintl.com

AMIT TRADING CO. - GARMIN SHOWROOM & SERVICE CENTER

UNIT 5 OPPOSITE MUSADIA PLAZA,
MADINA RD, JEDDAH, KSA

AMIT GPS & NAVIGATION LLP OFFICE & GARMIN SERVICE CENTER

JA0326, JASOLA DLF TOWER A, 3RD FLOOR,
PLOT NO 10, JASOLA NEW DELHI-110025
MONDAY - SATURDAY: 09:00 AM TO 01:00 PM, 02:00 PM TO 06:00 PM
TEL: (+91) 11 48005800 | TEL: (+91) 11 48005849
info.india@amitintl.com

AMIT EST BANGLADESH BRANCH

A.B. SUPERMARKET, PLOT- 41 (3RD FLOOR),
OFFICE NO- 406, SECTOR-3,
UTTARA COMMERCIAL AREA, DHAKA-1230
MONDAY - SATURDAY: 9:00 AM TO 1:00 PM, 2:00 PM TO 6:00 PM
TEL: (+88)01999973388
info.bd@amitintl.com

AMIT CARE SERVICES LLC HEAD OFFICE

SHOP P1-08-03, MARSA AL SEEF,
UMM HURAIR FIRST, DUBAI, UAE,
MONDAY - SUNDAY 10AM TO 10PM
(+971) 4 418 0569
info@amitcare.com

AMIT CARE SERVICES LLC DUBAI FESTIVAL CITY

69F4+29M, DUBAI FESTIVAL CITY - DUBAI
(+971) 50 245 1029
amc.dfc@amitcare.com

AMIT CARE SERVICES LLC FESTIVAL PLAZA

GROUND FLOOR, ADJACENT MINOSO - DUBAI
(+971) 50 245 0978
amc.dfp@amitcare.com

AMIT CARE SERVICES LLC SILICON CENTRAL MALL

496F+VVP, DUBAI SILICON OASIS - DUBAI
(+971) 56 983 3847
amc.dso@amitcare.com

AMIT CARE SERVICES LLC BAWABAT AL SHARQ

OPP. EXTRA PHONE, BAWABAT ASH SHARQ ST - BANI YAS - BANIYAS EAST - ABU , DHABI - ABU DHABI - ABU DHABI
(+971) 56 477 3483
amc.bawabat@amitcare.com

AMIT CARE SERVICES LLC REEM MALL

1ST FLOOR, OPP. EMAX, ADJACENT SOLENE,
REEM MALL, AL REEM ISLAND - NAJMAT , ABU DHABI - ABU DHABI - ABU DHABI
(+971) 56 478 0817
amc.reem@amitcare.com

AMIT CARE SERVICES LLC

AL MEENA ST - BEHIND CAPITAL HOTEL - TOURIST CLUB AREA - E13 - ABU DHABI
(+971) 02 673 3456
amc.alhamdan@amitcare.com

AMIT MARINE LIMITED LLC LEBANON

OLD SEASIDE ROAD, ZOUK MIKAEL, LEBANON
(LANDMARK: OPPOSITE TO SAMAYA RESORT)

AMIT MARINE SERVICES LANKA (PRIVATE) LIMITED

OFFICE 14, BASEMENT LEVEL, CINNAMON LAKESIDE HOTEL., NO 115, SIR CHITTAMPALAN A GARDINER MAWATHA, COLOMBO 2, SRI LANKA.
POSTCODE: 00200

AMIT MARINE SERVICES LTD GHANA

DIGITAL ADD: GA-374-1215, HOUSE NUMBER 2, WALNUT STREET, NEAR A & C MALL, EAST LEGON, ACCRA, AYAWASO WEST, GREATER ACCRA, PO BOX AF 268, ADENTA-ACCRA, GHANA

www.amitmarineltd.com